

Patient report

Bio-Rad DATE: 03/31/2019
D-10 TIME: 02:19 PM
S/N: #DJ4I016123 Software version: 4.20-2
Sample ID: 10469390
Injection date 03/31/2019 01:13 PM
Injection #: 28 Method: HbA1c
Rack #: --- Rack position: 3

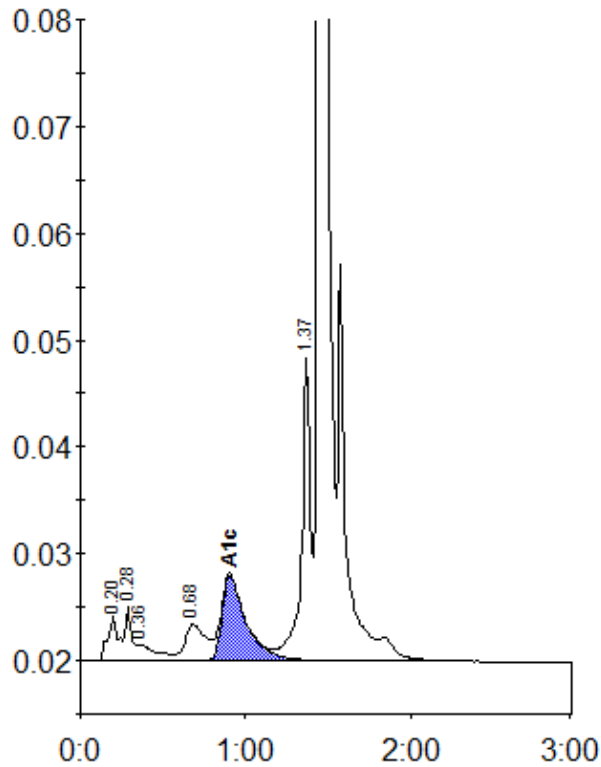

Peak table - ID: 10469390

Peak	R.time	Height	Area	Area %
A1a	0.20	4248	19308	1.1
A1b	0.28	5009	13724	0.7
Unknown	0.36	1526	12309	0.7
LA1c/CHb-1	0.68	3365	29115	1.6
A1c	0.91	7999	81582	6.3
P3	1.37	28439	104064	5.7
A0	1.44	543279	1577180	85.8
Total Area:	1837281			

Concentration:	%
A1c	6.3